

# SKETCH PLAN SHOWING PROPOSED SUBDIVISION OF LOTS 7, 8, 9, 10 AND 11 DISTRICT LOT 137 OSOYOOS DIVISION YALE DISTRICT PLAN 14393

PID: 004-771-842 (LOT 7)  
003-589-757 (LOT 8)  
009-026-029 (LOT 9)  
009-026-053 (LOT 10)  
009-026-088 (LOT 11)

CLIENT: GORDON LAWSON JV

CIVIC ADDRESS: 1459, 1467 GORDON DRIVE  
1104, 1110, 1120 & 1130 LAWSON AVENUE  
1488 ASPEN COURT

### LEGEND

— Subject Property

SCALE 1:400

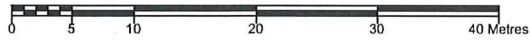

HORIZONTAL COORDINATE SYSTEM: UTM 11 NAD83(CSRS)

REFER TO THE CURRENT STATE OF TITLE FOR CHARGES,  
LIENS, AND INTERESTS AFFECTING THIS LAND.

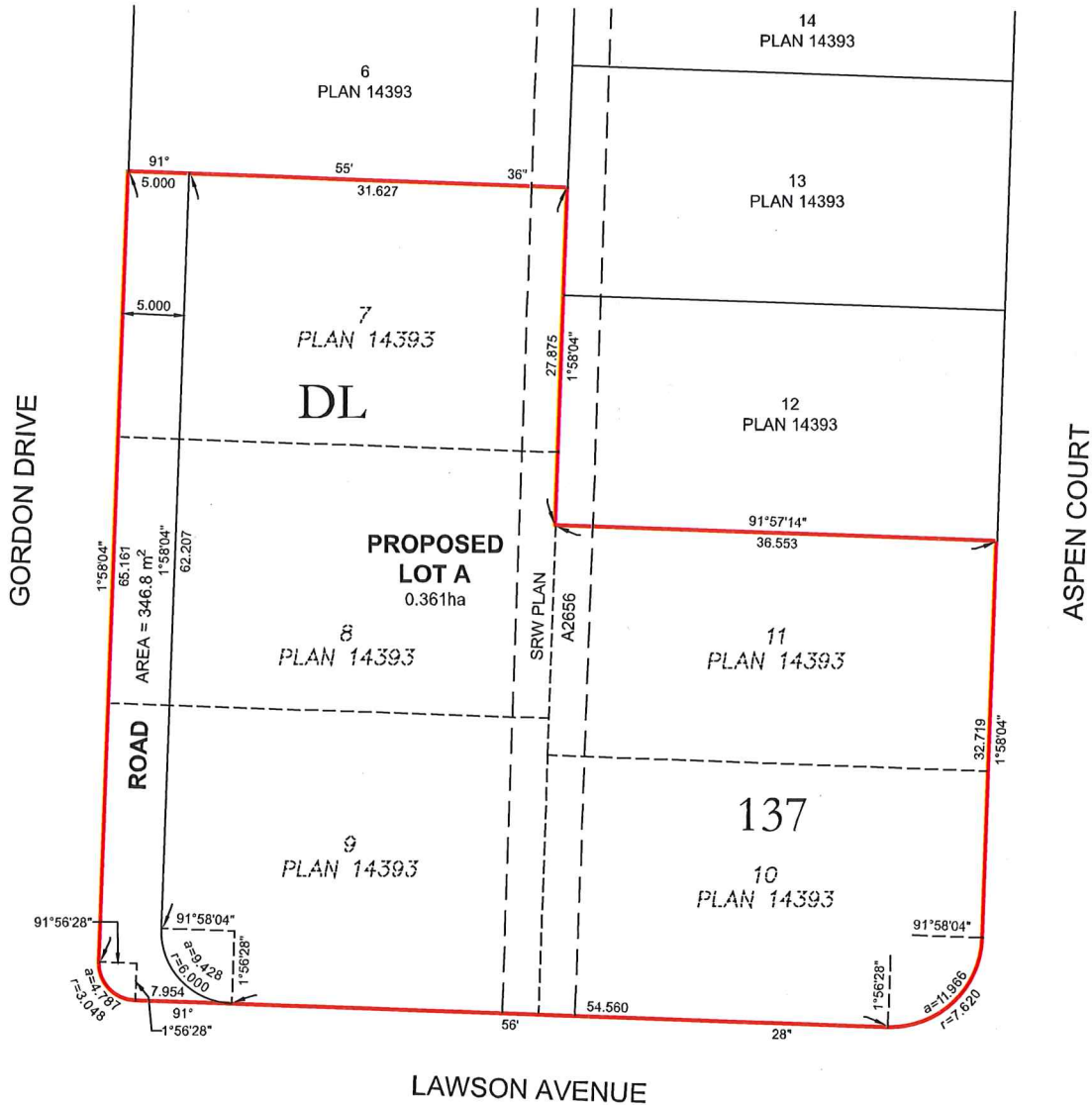

THIS PLAN WAS PREPARED FOR DESIGN PURPOSES AND IS FOR THE EXCLUSIVE USE OF OUR CLIENT. BOUNDARIES SHOWN ARE SUBJECT TO CHANGE WITH LEGAL SURVEY. VECTOR GEOMATICS LAND SURVEYING LTD. ACCEPTS NO RESPONSIBILITY OR LIABILITY FOR ANY DAMAGES THAT MAY BE SUFFERED BY A THIRD PARTY AS A RESULT OR REPRODUCTION, TRANSMISSION, OR ALTERATION TO THIS DOCUMENT WITHOUT THE CONSENT OF VECTOR GEOMATICS LAND SURVEYING LTD.

**VECTOR**  
GEOMATICS LAND SURVEYING LTD.  
111-810 Clement Ave  
Kelowna, B.C. V1Y 7C9  
Ph.: (250) 868-0172  
www.vectorgeomatics.com

File: 2201824R0 Date: 2023-02-14  
Drafted by: CM Checked by: CMD